

Losser Flansch aus Aluminium

PN 10, DIN 2642, blank (Typ A+C) oder beschichtet (Typ A+C)

Loose flange of aluminum

PN 10, DIN 2642, bright (type A+C) or coated (type A+C)

DN	Dim. in mm	blank Artikel-Nr.	beschichtet Artikel-Nr.	D	$d_6$	b	k	e	Gewinde thread	$d_2$	Löcher holes	kg/Stk kg/pc
15	21,30	● 30870	● 20672	95,00	24,00	14,00	65,00	3,00	M12	14,0	4	0,260
20	26,90	● 30871	● 20673	105,00	30,00	14,00	75,00	3,00	M12	14,0	4	0,300
25	28,00		● 30885	115,00	33,00	16,00	85,00	4,00	M12	14,0	4	0,352
25	33,70	● 30872	● 20674	115,00	36,00	16,00	85,00	4,00	M12	14,0	4	0,370
32	42,40	● 30873	● 20675	140,00	46,00	16,00	100,00	4,00	M16	18,0	4	0,550
40	43,00	● 30854	● 30887	150,00	50,00	16,00	110,00	4,00	M16	18,0	4	0,581
40	48,30	● 30874	● 20676	150,00	54,00	16,00	110,00	4,00	M16	18,0	4	0,610
50	54,00	● 30855	● 20695	165,00	62,00	16,00	125,00	5,00	M16	18,0	4	0,820
50	60,30	● 30875	● 20677	165,00	65,00	16,00	125,00	5,00	M16	18,0	4	0,820
65	70,00	● 30856		185,00	75,00	16,00	145,00	5,00	M16	18,0	4	0,876
65	71,00		● 20699	185,00	73,00	16,00	145,00	5,00	M16	18,0	4	0,920
65	76,10	● 30876	● 20678	185,00	81,00	16,00	145,00	5,00	M16	18,0	4	0,920
80	84,00	● 30857		200,00	90,00	18,00	160,00	5,00	M16	18,0	8	1,300
80	88,90	● 30877	● 20679	200,00	94,00	18,00	160,00	5,00	M16	18,0	8	1,300
100	104,00	● 30858		220,00	111,00	18,00	180,00	5,00	M16	18,0	8	1,360
100	108,00		● 31981	220,00	113,00	18,00	180,00	5,00	M16	18,0	8	1,360
100	114,30	● 30878	● 20680	220,00	119,00	18,00	180,00	5,00	M16	18,0	8	1,360
125	129,00	● 30859		250,00	136,00	18,00	210,00	5,00	M16	18,0	8	1,800
125	139,70	● 30879	● 20681	250,00	145,00	18,00	210,00	5,00	M16	18,0	8	1,800

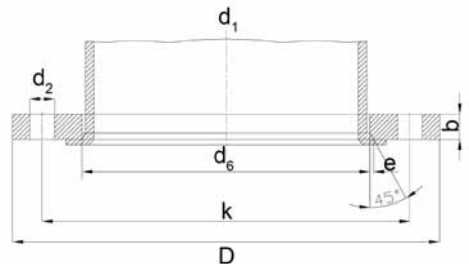

Looser Flansch aus Aluminium

PN 10, DIN 2642, blank (Typ A+C) oder beschichtet (Typ A+C)

Loose flange of aluminum

PN 10, DIN 2642, bright (type A+C) or coated (type A+C)

DN	Dim. in mm	blank Artikel-Nr.	beschichtet Artikel-Nr.	D	d <sub>6</sub>	b	k	e	Gewinde thread	d <sub>2</sub> holes	Löcher kg/Stk kg/pc
150	154,00	● 30860		285,00	161,00	18,00	240,00	5,00	M20	22,0	8 2,300
150	159,00	● 33875		285,00	164,00	18,00	240,00	5,00	M20	22,0	8 2,190
150	168,30	● 30880	● 20682	285,00	173,00	18,00	240,00	5,00	M20	22,0	8 2,300
200	204,00	● 30861	● 20705	340,00	212,00	20,00	295,00	5,00	M20	22,0	8 3,300
200	219,10	● 30881	● 20683	340,00	225,00	20,00	295,00	5,00	M20	22,0	8 3,300
250	254,00	● 30862	● 20706	395,00	264,00	22,00	350,00	5,00	M20	22,0	12 4,400
250	273,00	● 30882	● 20684	395,00	279,00	22,00	350,00	5,00	M20	22,0	12 4,400
300	304,00	● 30863	● 20707	445,00	312,00	26,00	400,00	5,00	M20	22,0	12 5,000
300	323,90	● 30883	● 20685	445,00	329,00	26,00	400,00	5,00	M20	22,0	12 5,000
350	354,00	● 30864		505,00	362,00	28,00	460,00	6,00	M20	22,0	16 5,712
400	406,00	● 30865		565,00	413,00	32,00	515,00	6,00	M24	26,0	16 7,140
450	456,00	● 30866		615,00	465,00	36,00	565,00	6,00	M24	26,0	16 9,044

