

Sechskant-Reduzierstück - 325

ähnl. DIN EN 10241 / ISO 4144 (DIN 2990),

Außen-/Innengewinde, R/Rp-DIN EN 10226-1 / ISO 7-1

Hexagon reducer - 325

similar to DIN EN 10241 / ISO 4144 (DIN 2990),

male/female thread, R/Rp-DIN EN 10226-1 / ISO 7-1

Abm./Dim.	A mm	B mm	Kg/Stk/pc	AISI 316 Artikel-Nr. Article-No.
1/4" x 1/8"	14,50	14,60	0,009	● 24066
3/8" x 1/8"	18,00	16,00	0,016	● 24067
3/8" x 1/4"	18,00	16,00	0,013	● 24068
1/2" x 1/8"	21,40	19,50	0,040	● 35104
1/2" x 1/4"	21,40	19,50	0,036	● 24069
1/2" x 3/8"	21,40	19,50	0,022	● 24070
3/4" x 1/4"	27,00	21,00	0,054	● 24071
3/4" x 3/8"	27,00	21,00	0,038	● 24072
3/4" x 1/2"	27,00	21,00	0,048	● 24073
1" x 1/4"	33,90	24,00	0,130	● 35105
1" x 3/8"	33,90	24,00	0,088	● 24074
1" x 1/2"	33,90	24,00	0,077	● 24075
1" x 3/4"	33,90	24,00	0,060	● 24076
1 1/4" x 1/2"	42,70	27,00	0,149	● 24077
1 1/4" x 3/4"	42,70	27,00	0,158	● 24085
1 1/4" x 1"	42,70	27,00	0,107	● 24078
1 1/2" x 1/2"	48,60	27,00	0,194	● 24086
1 1/2" x 3/4"	48,60	27,00	0,185	● 24087
1 1/2" x 1"	48,60	27,00	0,157	● 24079
1 1/2" x 1 1/4"	48,60	27,00	0,132	● 24080
2" x 1/2"	60,50	31,00	0,406	● 35109
2" x 3/4"	60,50	31,00	0,400	● 35110
2" x 1"	60,50	31,00	0,307	● 24081
2" x 1 1/4"	60,50	31,00	0,227	● 24088
2" x 1 1/2"	60,50	31,00	0,227	● 24082
2 1/2" x 1"	78,00	34,00	0,884	● 35108
2 1/2" x 1 1/4"	78,00	34,00	0,830	● 35107
2 1/2" x 1 1/2"	78,00	34,00	0,748	● 35106
2 1/2" x 2"	78,00	34,00	0,378	● 24083
3" x 2"	91,00	37,50	0,780	● 29962
3" x 2 1/2"	91,00	37,50	0,728	● 35111
4" x 3"	116,00	44,00	1,260	● 29970

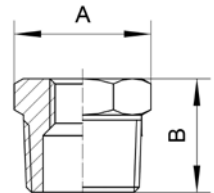

Sechskant-Reduzierstück - 425

ähnl. DIN EN 10241, Außen-/Innengewinde,

R/Rp-DIN EN 10226-1 / ISO 7-1

Hexagon reducer - 425

similar to DIN EN 10241, male/female thread,

R/Rp-DIN EN 10226-1 / ISO 7-1

Abm./Dim.	A mm	B mm	Kg/Stk./pc	EN 1.4541	1.4571
				Artikel-Nr. Article-No	Artikel-Nr. Article-No
1/4" x 1/8"	14,00	15,00	0,008	● 761117	● 35397
3/8" x 1/8"	19,00	17,00	0,023		● 35416
3/8" x 1/4"	19,00	17,00	0,014	● 761118	● 35415
1/2" x 1/8"	22,00	20,00	0,028		● 35394
1/2" x 1/4"	22,00	20,00	0,035	● 761119	● 35393
1/2" x 3/8"	22,00	20,00	0,022		● 35395
3/4" x 1/4"	27,00	24,00	0,059		● 35412
3/4" x 3/8"	27,00	24,00	0,073		● 35413
3/4" x 1/2"	27,00	24,00	0,052		● 35411
1" x 3/8"	36,00	27,00	0,146		● 35407
1" x 1/2"	36,00	27,00	0,119		● 35405
1" x 3/4"	36,00	27,00	0,080		● 35406
1 1/4" x 1/2"	46,00	31,00	0,207		● 35402
1 1/4" x 3/4"	46,00	31,00	0,234		● 35404
1 1/4" x 1"	46,00	31,00	0,160		● 35403
1 1/2" x 1/2"	50,00	33,00	0,402		● 35398
1 1/2" x 3/4"	50,00	33,00	0,350		● 35401
1 1/2" x 1"	50,00	33,00	0,273		● 35400
1 1/2" x 1 1/4"	50,00	33,00	0,143		● 35399
2" x 1"	65,00	38,00	0,662		● 35410
2" x 1 1/4"	65,00	38,00	0,514		● 35409
2" x 1 1/2"	65,00	38,00	0,396		● 35408
3" x 2"	90,00	48,00	1,050		● 35417

